

Sixteenth Annual

# Muskoka Autumn Studio Tour

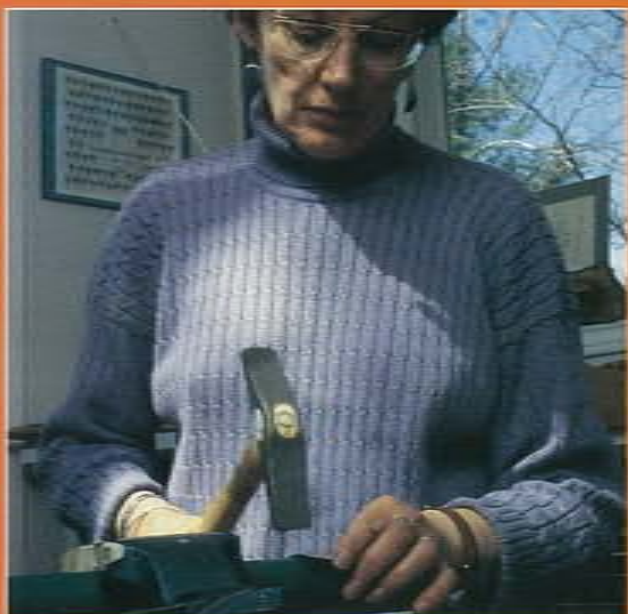
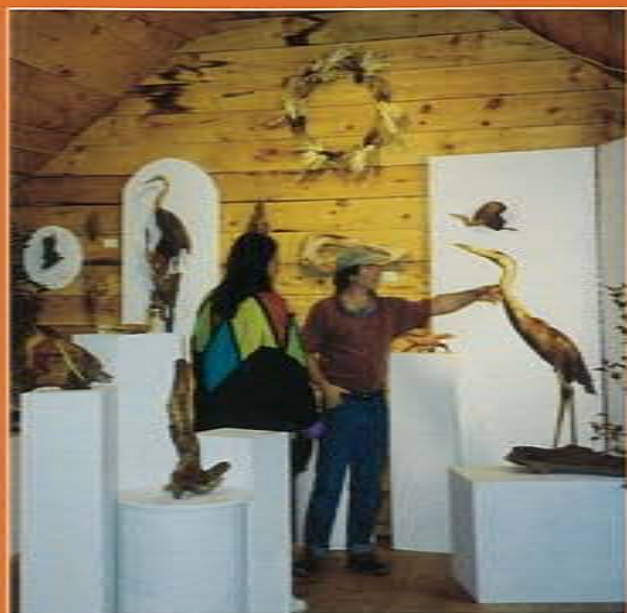

10 a.m. to 6 p.m.  
Saturday & Sunday  
September 24th & 25th, 1994

# Sixteenth Annual Muskoka Autumn Studio Tour

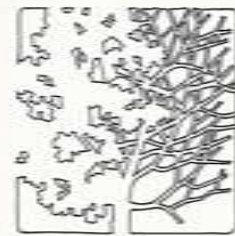

## OPEN HOUSE

10 A.M. to 6 P.M.  
September 24th & 25th, 1994

An opportunity for you to visit the Artists and Craftsmen of Muskoka and see their work in the context of their studios.

You must supply transportation, but start and end this FREE tour where you like. Due to parking limitations bus tours are not advised.

If you can't join us on the Tour in September, please refer to individual studio listings for year-round studio hours.

Note: Some studios may be closed for preparations just prior to the Tour.

Ontario's original Studio Tour, organized and funded by the participating artists.

For your own or extra copies of this brochure send a stamped, self-addressed #10 (business) envelope to:  
Muskoka Autumn Studio Tour  
c/o Wayne Church  
Box 88, Severn Bridge, Ont., P0E 1N0

**A. Brenda Wainman Goulet.** At her sculpture studio/gallery on Walker Lake, Brenda creates unique bronze on stone sculptures which depict a variety of Muskoka landscapes reminiscent of Group of Seven canvases. 11 km. east of Huntsville along Hwy 60, at Limberlost Rd. (Muskoka Rd 8), turn north (left); 2 km. to Upper Walker Lake Rd., turn left, then right at stop sign. RR 4 Box 234, Huntsville, P0A 1K0. (705) 635-1996. Hours: Special shows or by appointment.

**B. Jeff Miller.** Painter, works on location in oils and acrylics. Paintings herald the theme - wilderness is our HOME PLACE. 11 km. east of Huntsville along Hwy. 60, at Limberlost Rd. (Muskoka Rd. 8) turn north (left); go 150 metres to sign, turn left, go 150 metres up hill, bearing right to studio on right. RR 4 Huntsville, P0A 1K0. (705) 635-2754. Hours: By chance or appointment.

**C. Charles Knapp** Stained Glass. Luscious lamps. Gorgeous gifts. Custom work a specialty. From Hwy. 11, exit Muskoka

Rd. 3 East 1.3 km. From downtown, 1.4 km. West. 138 Main St. West, Box 2429 Huntsville, P0A 1K0. (705)789-8291. Hours: 9-5 Monday through Friday, Saturday 10-3.

**D. Lindgren Pottery: Eric Lindgren** presents handmade stoneware pottery: special pieces and a line of functional pots, including dinnerware, for the kitchen, oven, and table; all designed for beauty and function. Also, some new raku this year. Lindgren Pottery is just south of Huntsville off Hwy 11. Turn east on Lindgren Road for 2 km. Box 2601 Huntsville, P0A 1K0. (705)789-2843. Hours: 10 am to 4 pm (Summer: Mon. to Sat., Fall: Wed. to Sat.).

**E. Ken Hoeght,** Earth Park Pottery. Porcelain and stoneware is formed into unique, functional pieces using various Japanese techniques, giving warm and earthy tones. Located 2 km. west of Baysville on the North side of Hwy 117. General Delivery, Baysville, P0B 1A0. (705)767-3781. Hours: By chance or by appointment. Daily 10 am to 5 pm.

**F. Bill Hunnisett** creates unique, finely detailed woodcarvings from a variety of woods, including Muskoka driftwood. Located 5.5 km. west of Bent River just off Hwy 141. Travelling west on Hwy. 141, turn left (south) at the first road past Camp Hollyburn. Proceed 1/8 km. to end of road. Travelling east on 141, 6 km. from the town of Rosseau. RR 1, Utterson, P0B 1M0. (705)732-6323. Hours: By appointment.

**G. Doug Gatzke.** Carved burl bowls and marquetry are featured at the Artistry in Wood Studio on Butterfly Lake in Glen Orchard. The first turn to the right on Hwy 118 from 169 is White's Road; straight through 1/2 km. sign at driveway. RR 3 Port Carling, P0B 1J0. (705) 765-5029. Hours: Showroom open all year.

**H. Lorraine Eidlitz - Eidlitz Pottery & Paint Box.** A delightful array of pottery handmade on site in vivid animal and nature designs with a European country charm. Located 1/2 mile W. of downtown Port Carling. General Delivery, Pt. Carling, P0B 1J0. (705) 765-5167. Hours: Summer: Mon.-Thurs. & Sat. 10-5; Year round: please call ahead.

**I. Stan W. Tait Jewellery Studio.** Stan W. Tait uses sterling silver and some gold to create classic contemporary jewellery. Stan will demonstrate various techniques and displays a complete selection of finished work in a gallery setting. 2 Harris St. in Port Carling. One block west from Hwy 118 at Bailey St. Box 57 Pt. Carling, P0B 1J0. (705)765-7212. Hours: May to Oct., Wed. to Sat.; July and Aug., Mon. to Sat. 10 am - 4:30 pm or by appointment year round.

**J. Don and Jane Pell,** Trillium Studios; specialize in hand forged ironwork accessories for the kitchen, fireplace, house and garden. Wide variety of vases, bells, fountains, and iron art. Hwy 118 to Ramwood Rd., first driveway on the left. RR 1 Port Carling, P0B 1J0. (705)765-6750. Hours: Monday to Saturday 9-5 year round.

**K. Nancy Gray Ogle.** Original acrylics, pastels, oils and pencil drawings accurately portray the sensitive attributes of nature; presenting paintings of the local wildlife and scenery of Ontario's woodlands. Take Hwy 118 West, 14 km from Bracebridge, on north side of Hwy. General Delivery, Milford Bay, P0B 1E0. (705) 764-0212. Hours: Open for Tour or by appointment only.



**L. Linda Wright & Andrew Gibson** Northshore Pottery. Unique brightly decorated functional stoneware. Many new items and designs this year plus two new colourful decorations. A full range of useful, decorative items to suit every need. Near the Garden Centre, off Muskoka Rd. #24 (Dee Bank Rd.), 5 km. along Northshore Rd., turn at Sandwood Rd., 2nd on the right. Box 176 Windermere, P0B 1P0. (705)769-2352. Hours: Wed. to Sun., 10-5. Off season by appointment.

**M. Brian Ashby:** Expressive, hand blown glass, original sculptures, colourful vessels. Informative demonstrations of centuries old techniques in the hot glass studio. **Kathy Ashby:** Kathy will be creating delicate glass miniatures at the torch (lampworking); custom orders upon request. Something for everyone. 11 km. north of Bracebridge on Muskoka Rd. #4 East side; or 11 km. south of Hwy 141-35 Junction: RR 6 Bracebridge, P1L 1X4. (705)385-2989. Hours: Usually open (seasonal), please call.

**N. D. A. Dunford.** A professional artist since 1974, best known for his figurative work of people enjoying their leisure time,

particularly in and around the water. He has successfully captured the technique of realism in pencil, watercolour and acrylic, and his work appears in collections, both private and corporate across Canada and the U. S. A. Reproductions also available. 4 km. north of Bracebridge on Muskoka Rd. 4. RR 2 Bracebridge, P1L 1W9. (705)645-3510. Hours: Appointment only.

**O. Janice Barnes,** cheerful primitive-style paintings, mostly with Muskoka themes. Janice has been showing her talented original acrylics in galleries and on the Studio Tour for fifteen years. Watch her at work in her downtown Bracebridge studio, 26 Mary Street; off Manitoba St. directly opposite the Norwood Cinema. P.O. Box 1932, Bracebridge, P1L 1S4. (705)645-3947. Hours: Open only for the Tour or by appointment.

**P. Merv Hopkins,** Windsor chairs superbly handcrafted in native Muskoka woods. New this year, a Continuous-arm Windsor settee. 181 Dill St. Bracebridge P1L 1E6. Just around the corner from the Centennial Centre, seven doors from Wellington St. (705) 645-7805. Hours: by chance or appointment.

**Q. Lyette Beaulac** is showing artistic clothing for both men and women using

techniques of spinning, dyeing and weaving with silk, cotton, and fine fibres. Lyette's studio is located 2 km west of Bracebridge on Hwy 118 to South Monck Drive, north 2 kms. and turn left, then fourth driveway on right side. RR 1, Bracebridge, P1L 1W8. (705)645-5554. Hours: June to Sept.: Wed. to Sat. 11am to 5pm; Oct. to May: by chance or appointment.

**R. Beth Barry Pottery - Beth Barry & Bruce Gallagher** present Monet-like florals that embellish porcelain lamps, lanterns, vases, bowls and planters. Also featuring vibrant dinnerware and low-relief wall sculptures. Located 4.7 kms. west of Bracebridge on Hwy 118 to Ziska Rd., north 4 km., turn right to third driveway on left. RR 1, Bracebridge, P1L 1W8. (705)645-9149. Hours: June - Sept.: Wed. to Sat. 10am to 4pm; Oct. - May; by chance or appointment. Winter - Saturdays.

**S. Jon & Suzann Partridge,** Jon Partridge Pottery Ltd. est. 1973. Our showroom is presenting a quality selection of utilitarian and sculptural stoneware. In the studio, wheel thrown and handbuilt work in progress. Located 2 km. west of Bracebridge on Hwy 118 to South Monck Drive, north 2 km. to Partridge Lane, turn left to first lane on the right. RR 1 Partridge Lane, Bracebridge, P1L 1W8. (705) 645-8618. Hours: June to Sept. Wed. to Sat. 10am to 5pm. Oct. to May by chance or by appointment.

**T. Pine Lake Pottery: Mieke Martin Soontjens** offers hand thrown and one-of-a-kind functional stoneware, also whimsical garden sculptures. Located on Hwy 169, 6 km. north of Gravenhurst, 20 km. south of Bala. RR 2 Gravenhurst, P1P 1R2. (705) 687-2072. Hours: May-Sept. Wed.-Sat. 10am to 4pm; Oct. to Apr. by appointment.

**U. Linda Hrynyk Pottery; Linda Hrynyk's** stoneware and porcelain studio offers functional and one-of-a-kind pieces in pastel pinks and soft blues. In addition you'll find unique clay birdfeeders, colourful whimsical birdhouses and birdbaths. 2 km. west of Gravenhurst on Hwy 169 to North St. North, turn right, first drive on left. Box 735, Gravenhurst, P1P 1V1. (705)687-6521. Hours: June to Sept., Thurs. & Fri., 10am to 5pm, Sat., 9am to noon. Other times by chance or appointment.

**V. Frank C. Johnston,** Watercolourist and Fine Art Photo lithographer. Watercolours and reproductions of Ontario available. From Post Office Corner in Gravenhurst, west on Bay St. (Hwy 169) one block, then north one block to Hughson St. We are #235, 235 Hughson St. Gravenhurst, P1P 1G9. (705) 687-4472. Hours: By appointment.

**W. Penny Varney,** Jewellery. Original custom designs in silver, gold, niobium and other materials. Commissions accepted. Studio located on Simpson Rd. 4 km. north of Gravenhurst off old Hwy 11 (District Rd. 41). Box 472 Gravenhurst, P1P 1T8. (705)687-2071. Hours: Studio is open only for the Tour or by appointment.

**X. Jim Drury's** Woodcarvings are inspired by Canadian wildlife. To find his studio, take the Doe Lake Rd. between Gravenhurst and Bracebridge off Hwy 11, 18 km. to Barkway. Turn right on Ben Lake Rd., 1 km. RR 3 Gravenhurst, P1P 1R3. (705)687-9310. We're usually home to receive visitors, but please call to be sure.

**Y. The Artisan's Gallery, Wayne Church's** metal studio, offers distinctive one-of-a-kind sculptures and unique forged furnishings and accessories. Located on the west side of Hwy 11; northbound turn back 3 km. from Sparrow Lake Route D overpass; southbound, 15 km. from Gravenhurst. Box 88, Severn Bridge, P0E 1N0. (705)689-6121. Hours: May to Dec., Mon.-Sat. 10-5, Sun. 2-9, closed Wed. (Jan. to April by appointment).