

**A** Catherine O'Mara  
"Catching Waves"  
Egg tempera on masonite  
11" x 14"

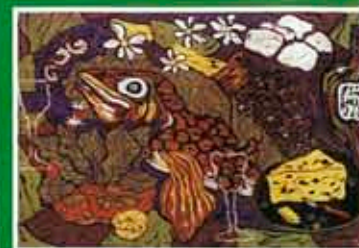

**B** Janet Stahle-Fraser  
"Still Life with Fish"  
Reduction Woodcut  
8.5" x 12.5"



**M** Elizabeth Robinson  
"Walking Bear"  
Fired clay  
26"x14"



**R** Jon Partridge  
"Bridge Over the Mist"  
Stoneware fountain  
28" x 14"



**W** Stan Tait  
"Bracelet"  
Silver  
2.5" x 2"



**X** Linda Hrynyk  
"Platter, Teapot, & Casserole"  
Handbuilt pottery  
Platter: 12.5" Dia.



**Y** Jonathan Bullock  
"Bowl" and "Vase"  
Stoneware pottery  
18" x 2.5", 12" x 9.5"



**Z** Penny Varney  
"Jewellery Collage"  
Copper, silver, wood in-lay



**AA** Wayne Church  
"Bowl"  
Bronze and steel  
10.5" x 11"



**B** Brenda Wainman Goulet  
"Northern Echo"  
Bronze on white quartz  
18" H x 10" D x 11" W



**H** John Murden  
"River's Edge"  
Watercolour  
24" x 19"



**N** Simon Bisley  
"Four Glass Goblets"  
Handblown glass  
Height 18 cm



**S** Stephen Sprague  
"Rocker"  
Cherry, Woven Rush Seat  
46" H x 25" W x 31" D



**O** Greg Damery  
"Summer Clouds"  
Oil painting  
12" x 9"



**T** Brian Ashby  
"Figure" and "Landscape Vase"  
Glass sculpture  
7" x 3.5", 8.5" x 5.5"



**T** Kathy Ashby  
"Garden Buzz"  
Glass sculpture  
29 cm x 19 cm



**P** Jim Carter  
"Candle Holder"  
Ironwork  
33" x 16"



**Q** Lorraine Eidlitz  
"Authenticity Beckons"  
Wood, clay, paint  
7.5" x 3.75"



**U** D.A. Dunford  
"Old Friends"  
Acrylic  
20" x 15"



**V** Jim Bird  
"Bird Baths & Bird House Fountain"  
Hypertufa  
large bath: 40" x 24"



**R** Suzann Partridge  
"Dragon"  
Stoneware paperclay  
21"x32"



**J** Linda McDermott  
"Homage to the Sky"  
Stained Glass  
45" x 32"



**K** Linda Wright  
"Planter"  
Handbuilt stoneware  
9" x 8"



**L** Ed Novak  
"Cedar Canoe"  
Acrylic on board  
28" x 44"

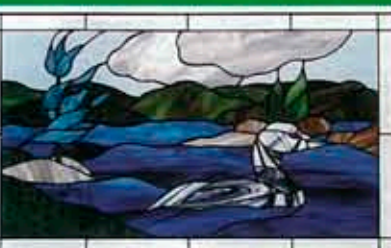

**C** Charles Knapp  
"Lakeside"  
Stained glass  
14" x 24"



**I** Don Thur  
"Yellow Birch Bowl"  
Birch burl circa 1603 AD  
6" x 17" Dia.

**J** Linda McDermott  
"Homage to the Sky"  
Stained Glass  
45" x 32"



**K** Linda Wright  
"Planter"  
Handbuilt stoneware  
9" x 8"

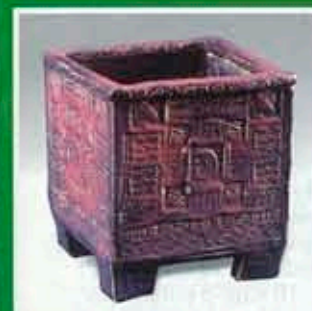

**L** Ed Novak  
"Cedar Canoe"  
Acrylic on board  
28" x 44"



**B** Beverley Hawksley  
"Hinterlands"  
Acrylic, gold leaf on canvas  
24" x 36"



**E** Eric Lindgren  
"Combed Vase"  
Wheelthrown stoneware  
11.5" x 7"



**F** Marni Martin  
"Poppies" and "Twill Scarf"  
Cotton, rayon, silk  
9.5" x 10", 10" x 55"



# 23rd Annual Muskoka Autumn Studio Tour

September 22nd + 23rd, 2001  
10 a.m. to 6 p.m.

MORE INFO AT OUR WEBSITE:  
[www.muskoka.com/tour](http://www.muskoka.com/tour)

# 23rd Annual Muskoka Autumn Studio Tour

September 22nd + 23rd, 2001  
10 a.m. to 6 p.m.

Ontario's original Studio Tour is organized and funded by the participating studios. An opportunity for you to visit the artists and craftspeople of Muskoka and see their work in the context of their studios.

You must supply transportation, but start and end this FREE tour where you like. Due to parking limitations, bus tours are not advised.

Please Note: Some studios may be closed for preparations just prior to the Tour.

Our website: [www.muskoka.com/tour](http://www.muskoka.com/tour)

For your own or extra copies of this brochure, send a stamped, self-addressed #10 (business) envelope to:

MUSKOKA AUTUMN STUDIO TOUR, c/o CHARLES KNAPP, RR 4, GB #413, HUNTSVILLE ON, P1H 2J6



**A Catherine O'Mara** presents a variety of styles and mediums, dramatic Algonquin oils together with nostalgic views of cottage life in watercolour and egg tempera. Commissions accepted. 12 km east of Huntsville along Hwy 60, at Limberlost Rd. (Muskoka Rd. #8), turn left (north), go 10 km, studio on the right. Fire number 1968. RR 4 Huntsville, P1H 2J6. (705) 635-2093. Hours: By chance or appointment. email: catherine\_omara@yahoo.ca

**B Brenda Wainman Goulet**, sculpture studio. Brenda explores Muskoka and Algonquin; the place, its past and its people, in her distinctive bronze on stone sculptures. Working from the very small to the very large - a trip to her studio allows you to discover all aspects of the bronze casting process. 12 km east of Huntsville along Hwy 60, at Limberlost Rd. (Muskoka Rd. #8), turn left (north), go 3 km to Upper Walker Lake Rd., turn left, then right at the stop sign. RR 4, Box 234, Huntsville, P1H 2J6. (705) 635-1996. Hours: Special Shows, by chance or appointment. email: bronzart@vianet.on.ca

**C Charles Knapp.** The colour and brightness of life is reflected in stained glass hangings, lamps, and giftware. Custom work a specialty. Take Hwy 60, 4 km east from Huntsville to Canal Rd. (Deerhurst exit) and turn right. Turn right again at Y intersection. Go over the canal bridge and at the next Y intersection turn right onto Swallowdale Rd. Studio is second house on the right. RR 4, GB #413, Huntsville, P1H 2J6. (705) 789-8291. Hours: We are usually open to receive visitors but you may like to call ahead. email: ctknapp@hotmail.com

**D Beverly Hawksley.** Mixed media works celebrate the mystery of the common day... giving substance to time. Paintings, sculpture, textiles. Two blocks south of Huntsville's Main St. on Muskoka Rd. #2 (Brunel Rd.). 27 Brunel Rd. Huntsville, P1H 1P4. (705) 789-3751. Hours: Open year round by chance or appointment. email: hawksley@surenet.net

**E Eric Lindgren.** Lindgren Pottery makes handmade stoneware and raku pottery: sculptural and decorative pieces in addition to a line of functional pots, including square dinnerware, for the kitchen, table and garden; all designed for beauty and function. Tiles, too. Just south of Huntsville off Hwy 11. Turn east on Lindgren Road for 2 km. 320 Lindgren Rd. East, Huntsville, P1H 1Y6. (705) 789-2843. Hours: 10 a.m.-4 p.m. (Summer: Every day, Fall: Wed.-Sat.), or by chance or arrangement. email: eric@lindgrenpottery.com web: www.lindgrenpottery.com

**F Marni Martin.** Fibre Studio. Brilliant and textural handwoven tapestries. Elegant and sensual wraps and scarves inspired by the seasons. Commissions accepted. Take Muskoka Rd 2 (Brunel Rd.) to N. Mary Lake Rd. 5 km to Seelys Rd., 1st driveway on the right. 22 Seelys Rd., RR 2, GB#52, Huntsville, P1H 2J3. (705) 788-3263. Hours: by arrangement. email: fibrearts@surenet.net web: www.surenet.net/~fibrearts

**G Janet Stable-Fraser.** Tapawingo Studio. Original hand-pulled prints of meticulous colour and monochrome woodcuts, etchings and monotypes. Also paintings, hand-printed/hand-bound collector's books and cards. One km east of Baysville on Hwy 117 at #2781. Entrance with sign posted on north side. Box 125, Baysville, P0B 1A0. (705) 767-3594. Hours: Victoria Day Weekend - Thanksgiving, 11 a.m. - 4:30 p.m. most days. Call to be sure. Off season by chance or appointment. email: janet@tapawingostudio.on.ca web: www.tapawingostudio.on.ca

**H John Murden.** Professional artist, watercolour, acrylic and mixed media. John is recognized for his historical landscapes and scenes of Muskoka. His use of strong colour and his versatility complement many styles and techniques ranging from detailed real life to the surreal. John's original paintings and limited edition lithographs can be found in collections internationally. 2 km west of Baysville on Hwy 117 at Earth Park Rd. Follow the blue Ont. Tourism signs from Hwy 11. Box 141 Baysville P0B 1A0 (705) 767-2578, toll-free (877) 687-3367. Hours: May-Oct. Tues.-Sat. 10 a.m.-3p.m., or by appointment. email: artist@murden.com web: www.murden.com

**I Don Thur - Woodturner.** Knots and Burls to Bowls presents "Nature's creations in Muskoka wood" with a specialty in water-recovered wood circa 1600-1700 A.D. Follow Hwy 11 to Stephenson Rd.#4, 1 km west to Old Muskoka Rd., left (south) 1km. Or: Hwy 141 to Utterson Post Office, 3 km south to 3077 Old Muskoka Rd., Utterson P0B 1M0. (705) 385-3454. Hours: By appointment or by chance. email: knotsburls@aol.com. web: www.knotsburls.com

**J Linda McDermott,** Torr Lith Stained Glass. Inspired by nature and colour, Linda creates "paintings" in glass. Custom lamp and window orders accepted. Travelling west on Hwy 141, 5 km from junction with Muskoka Rd. 35, continue west and turn right at Skeleton Lake Rd. 2, then 100 yds. 1020 Skeleton Lake Rd 2, RR 1, Utterson, P0B 1M0. (705) 385-0690. Hours: June-Oct., Tues.-Sat. 10 a.m.-3 p.m., Nov.-May by appointment. email: cmcdermott@accglobal.net

**K Linda Wright,** Northshore Pottery. Recognized for her brightly colored, functional pottery, Linda has spent the past year exploring new glazes and textures - an exciting display of this work will also be available. Near Windermere Garden Centre, off Muskoka Road #24. 5 Km along Northshore Road, right onto Sandwood Road, 2nd driveway on the right. Box 176, Windermere, P0B 1P0. (705) 769-2352. Hours: June-Oct. Tues.-Sat. 10 a.m.-5 p.m. Other times by chance or appointment. email: gibsona@vianet.on.ca

**L Ed Novak - Artist.** Acrylics and watercolours. Ed is known for his richly detailed landscapes and still lifes. Ed's landscape paintings focus on the movement of light on the water, rocks and trees, to create a mood and atmosphere that is uniquely Muskokan. He is also well known for his still life paintings of fruits, flowers and especially his glass objects. Prints also available. Commissions accepted. From Bracebridge, follow Musk. Rd. 4 16 kms. north, turn left at Windermere Rd. - 2.2 kms. 1261 Windermere Rd. R.R.2, Utterson, P0B 1M0. (705) 385-2438. Usually open daily 11 a.m. - 5 p.m. Please call to make sure. email: novak@vianet.on.ca web: www.muskoka.com/ednovak

**M Elizabeth Robinson,** sculptor. Explore the property and see the unique clay sculptures hiding in the trees and gardens. Visit her studio and home located in the Old Glenwood Chapel in Glen Orchard. Near the end of Hwy 118 (near Hwy 169 exit) exit Whites Rd. turn right onto West Whites Rd. #1021. RR 3 Port Carling, P0B 1J0 (705) 765-7729. Hours: June-Sept., Mon.-Sat. 10 a.m.-5 p.m., other times by chance or appointment.

**N Simon Bisley,** Simon Bisley Glass. Handblown glass, contemporary, functional and fun. Watch as Simon demonstrates the art of glassblowing, creating vibrantly coloured goblets, perfume bottles, paperweights, friendship balls, plates and more. Hwy 118 (Milford Bay), north on Hewlitt Rd., right on Falkenberg Rd., 2 km on left. RR 6, Bracebridge, P1L 1X4. (705) 764-1376. Hours: Tues.-Sun. 10 a.m.-6 p.m. email: bisglass@muskoka.com

**O Greg Damery.** Fine figurative paintings of landscapes, oils, watercolours, and drawings. Exhibits internationally, represented by Kinsman Robinson Galleries in Toronto and Le Mur Vivant London, England. Member of the Faculty of Art at the Ontario College of Art and Design, and Nipissing University. Hwy 118 to Milford Bay, Hewlitt Rd. right, 5.4 km to 1825 Falkenberg Rd. or Muskoka Rd. 4, Bardville or Beatrice Townline to 1825 Falkenberg Rd. (705) 764-0176. Hours: Summer: Thurs.-Sun. 12-5:30 p.m., or call for appointment. web: www.members.home.net/damery

**P Jim Carter.** Handforged functional ironwork for the home and garden. WE'VE MOVED. Come and visit our new studio and home. 6.5 km north of Bracebridge on Muskoka Rd. #4 then left 6.5 km on Falkenberg Rd. Or Hwy 118 at Milford Bay take Butter & Egg Rd. north 4.8 km then right 2.3 km on Falkenberg Rd (#1435). 1435 Falkenberg Rd, RR 6, Bracebridge, P1L 1X4. (705) 764-1445. Hours: Usually open Mon-Sat 10-5 (please call)

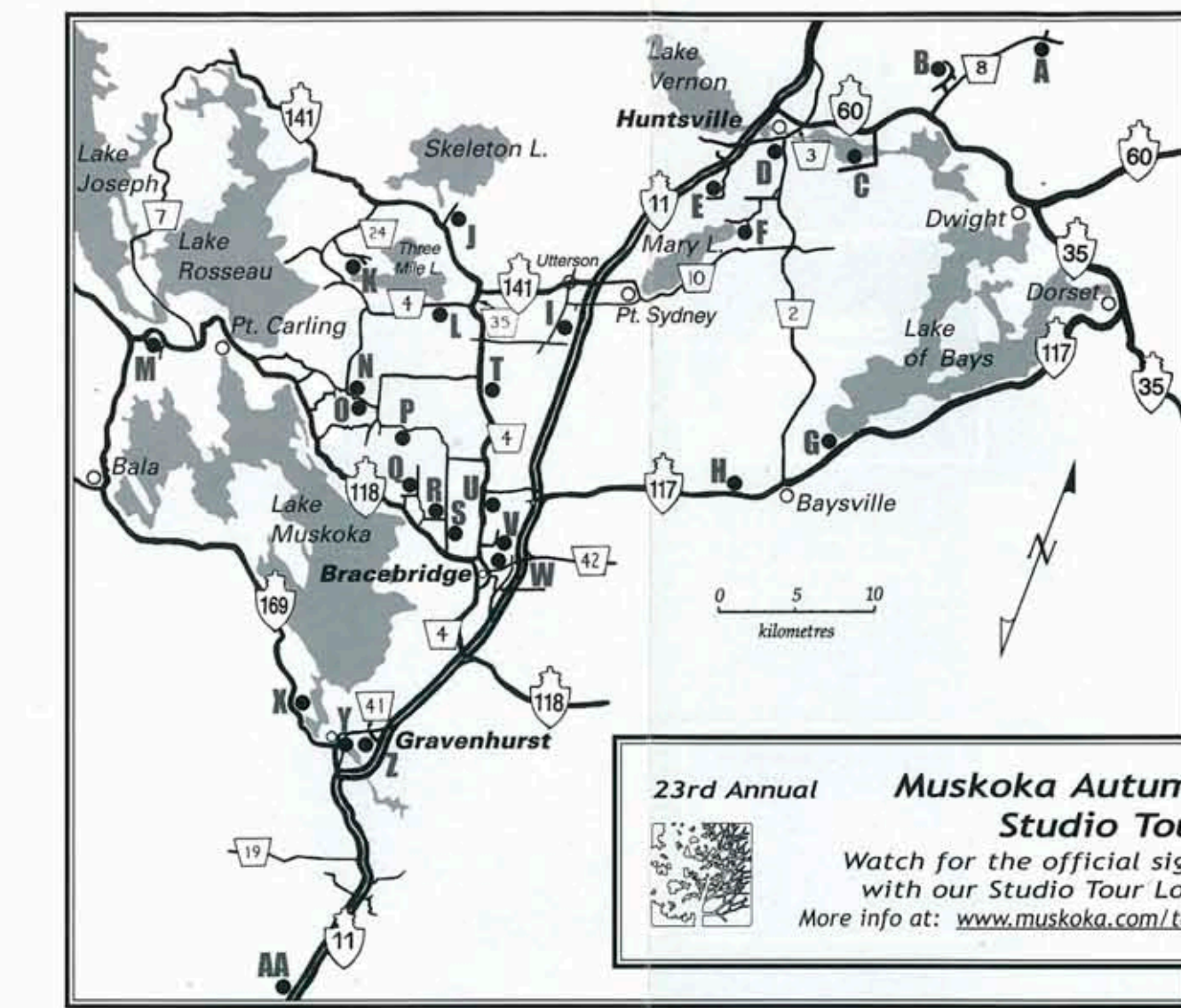

23rd Annual Muskoka Autumn Studio Tour  
Watch for the official signs with our Studio Tour Logo  
More info at: [www.muskoka.com/tour](http://www.muskoka.com/tour)

**Q Eidlitz Handworks.** Witty, warm, compelling new work in clay and varied media by Lorraine Eidlitz. New rural location: Hwy 118 west of Bracebridge 4 km to Ziska Rd., north 4.5 km straight, past the Ziska Rd. turn to 1101 Baldwin Rd. RR 1 Bracebridge P1L 1W8. (705) 646-1944. Hours: July-Aug., Wed.-Sat. 10 a.m.-5 p.m., other times please call ahead.

**R Jon Partridge Pottery Ltd., est. 1973.** Jon Partridge creates a quality selection of utilitarian stoneware, sculptural vessels, fountains, murals, and clay paintings. Suzann Partridge is a multi-media artist specializing in sculptures for garden and home as well as figurative drawings. 2 km west of Bracebridge on Hwy 118 to South Monck Drive, north 2 km to Partridge Lane, turn left to the first lane on the right. 1016 Partridge Lane, R.R. 1 Bracebridge, P1L 1W8. (705) 645-8618. June-Aug., Wed.-Sat. 10-5, other times by chance or appointment. email: pottery@muskoka.com

**S Stephen Sprague,** designer-maker of fine furniture and architectural detailing featuring carefully selected native hardwoods and traditional joinery techniques. From Hwy 118, 1 km west of Bracebridge, turn at South Monck Drive, go north 1 km, studio on right hand side. RR 1, Bracebridge, P1L 1W8 (705) 645-6697. Hours: June-Sept., Wed.-Sat. 10 a.m.-5 p.m. Other times by chance or appointment.

**T Brian Ashby:** Expressive, hand blown glass, original sculptures, colourful vessels. Informative demonstrations of centuries old techniques in the hot glass studio. Kathy Ashby: Kathy will be creating delicate glass miniatures at the torch (lampworking); custom orders upon request. Something for everyone. 11 km north of Bracebridge on Muskoka Rd. 4, east side; or 11 km south of Hwy 141-35 Junction. RR 6, Stn. Main, Bracebridge, P1L 1X4. (705) 385-2989. Hours: Usually open (seasonal), please call. email: ashby@surenet.net

**U D. A. Dunford.** A professional artist since 1974, best known for his figurative work of people enjoying their leisure time, particularly in and around Muskoka's waterscapes. Doug's paintings are highly detailed realism in watercolour and acrylic. His work appears in collections, both private and corporate around the world. 4 km north of Bracebridge on Muskoka Rd. #4. RR 2 Bracebridge, P1L 1W9. (705) 645-3510. Hours: Appointment only

**V Garden Scapes by Jim Bird.** Jim Bird offers a unique selection of fountains, bird baths, planters and wall sconces cast from handmade molds out of hypertufa, a mixture of sand, peatmoss, and cement. This medium gives each piece a look of age and lends itself to further antiquing in the garden as moss and algae colonize the surfaces. In Bracebridge take Manitoba St. (the main street) north to the second street past Hwy. 118. Turn right on Liddard St., which becomes South Muskoka Drive, on the right #23. 23 S. Muskoka Dr. Bracebridge P1L 1M4, (705)645-6051. Hours: By chance or appointment. email: jimcin@muskoka.com

**W Stan W. Tait.** Stan W. Tait Jewellery is showing a complete selection of hand made classic contemporary silver and gold jewellery. Stan's studio and gallery is located within walking distance of downtown Bracebridge at 57 Taylor Rd., 2 km west off Hwy 11 at the Taylor Rd. exit, or 2 blocks north of Manitoba St. on Taylor Rd. P.O. Box 105 Bracebridge, P1L 1T5. (705) 646-1454. Hours: Open 10 a.m.-4:30 p.m. Mon.-Sat., all year.

**X Linda Hrynyk Pottery.** Linda Hrynyk produces a wide range of pottery items in high-fired stoneware, both functional and 'one of a kind', for your home, cottage, and garden. 2 km west of Gravenhurst on Hwy 169 to 310 North St. Box 735, Gravenhurst, P1P 1V1. (705) 687-6521. Hours: June-Sept., Wed.-Sat., 10 a.m.-4 p.m.; Oct.-May, by chance or appointment.

**Y Jonathan Bullock.** Medieval Stoneware Pottery. Meticulously hand-carved functional stoneware richly glazed in jewel tones and bronze accent glazes. Created with a medieval flare for the dinner table, home decor or the garden. Downtown Gravenhurst, 1 street east of the Opera House just south of the Independent Grocer (corner of First St. S. and Royal St.) Look for the big blue house. 210 First St. South, Gravenhurst, P1P 1H5. (705) 687-3936. Hours: June-Oct., Tues.-Sat. some Sundays 10 a.m.-5 p.m.; Nov.-May, by appointment. email: jbullock@surenet.net

**Z Penny Varney,** Jewellery. Original custom designs in silver, gold, niobium and other materials. Commissions and repairs accepted. Studio located on Simpson Rd. 4 km north of Gravenhurst off Bethune Dr. (District Rd. #41). Box 472, Gravenhurst, P1P 1T8. (705) 687-2071. Hours: Studio is open only for the Tour or by appointment.

**AA The Artisan's Gallery.** Wayne Church's metal studio offers distinctive, one-of-a-kind sculptures and unique forged furnishings and accessories. Located on the west side of Hwy 11; northbound turn back 3 km from Sparrow Lake Route D overpass; southbound, 15 km from Gravenhurst. Box 88, Severn Bridge, POE 1N0. (705) 689-6121. Hours: May-Dec., Mon.-Sat. 10 a.m.-5 p.m., Sun. 2 p.m.-5 p.m., closed Wed.; Jan.-Apr., by appointment.