

"Six Purple Finches"
Raspberry Alabaster
15"W x 14"D



M Bill Hunnisett, Woodcarver, Stonecarver. Known for his woodcarvings, Bill is now working in stone also. Featuring and demonstrating both disciplines. Wildlife, figures and fantasy pieces. West on 141 turn left at Fry Rd., 5.5km past Bent River, 6km from town of Rosseau. RR#1 Utterson, Ont., POB 1M0 (705-732-6323) Hours: By appointment.



"Dancing Snout to Snout"
Fired clay
26"H x 14"W

H Elizabeth Robinson, Sculptor. Come explore the property and see the hand built sculptures hidden in the trees and gardens. Elizabeth's studio and home are located in the Old Glenwood Chapel in Glen Orchard. at #1021. West Whites Rd. off Hwy 118 (Near Hwy 169) Watch for blue Ontario Hwy Signs. RR #3 Port Carling, POB 1J0 (705) 765-7729. Open June-Sept., Mon.-Sat, 10 a.m.-5 p.m., other times by chance or appointment.

"Bon Bon Dish"
Handblown glass
8"Hx12"W



O Simon Bisley, Simon Bisley Glass. Handblown glass, contemporary, functional and fun. Watch as Simon demonstrates the art of glassblowing, creating vibrantly coloured goblets, perfume bottles, paperweights, friendship balls, plates and more. Hwy 118 (Milford Bay), north on Hewlitt Rd., right on Falkenberg Rd., 2 km on left. RR 6, Bracebridge, P1L 1X4. (705) 764-1376. Hours: Tues.-Sun. 10 a.m.-6 p.m. email: bisglass@muskoka.com



"Candle Holders"
Ironwork
31"H x 19"D

P Jim Carter. Old methods, as well as new, are combined to produce unique functional ironwork for the home and garden. From Bracebridge take Muskoka Rd. #4 north 6.5km, then left 6.5km on Falkenburg Rd. Or at Milford Bay take Butter & Egg Rd. north 4.8 km then right 2.3 km to 1435 Falkenburg Rd. Bracebridge Ont. P1L 1X4. (705) 764-1445. Hours: Usually open Mon-Sat (Call to be sure)



"Sunday"
"Terra Cotta"
6"H



Q Eidlitz Handworks. Witty, warm, compelling new work in clay and varied media by **Lorraine Eidlitz**. New rural location: Hwy 118 west of Bracebridge 4 km to Ziska Rd., north 4.5 km straight, past the Ziska Rd. turn to 1101 Baldwin Rd. RR 1 Bracebridge P1L 1W8. (705) 646-1944. Hours: July-Aug., Wed.-Sat. 10 a.m.-5 p.m., other times please call ahead.



"Grace in the Garden"
Stoneware
24"H

R Jon Partridge Pottery Ltd., est. 1973. **Jon Partridge** creates a quality selection of utilitarian stoneware, sculptural vessels, fountains, murals, and clay paintings. **Suzann Partridge** is a multi-media artist specializing in sculptures for garden and home as well as figurative drawings. 2 km west of Bracebridge on Hwy 118 to South Monck Drive, north 2 km to Partridge Lane, turn left to the first lane on the right. 1016 Partridge Lane, R.R. 1 Bracebridge, P1L 1W8. (705) 645-

8618. June-Aug., Wed.-Sat. 10-5, other times by chance or appointment. email: pottery@muskoka.com

"Planter"
Stoneware
17"H x 20"W



"Keep Sake Box"
Cherry & Ebony
7.5"L x 6.5"W x 2.5"H

S Stephen Sprague, designer-maker of fine furniture and architectural detailing featuring carefully selected native hardwoods and traditional joinery techniques. From Hwy 118, 1 km west of Bracebridge, turn at South Monck Drive, go north 1 km, studio on right hand side. RR 1, Bracebridge, P1L 1W8 (705) 645-6697. Hours: June-Sept. -Sat. 10 a.m.-5 p.m. Other times by chance or appointment.

"Mother & Child"
Glass sculpture
3.5"W x 5.5"H
Blue Wash Vase"
12"H x 8"W

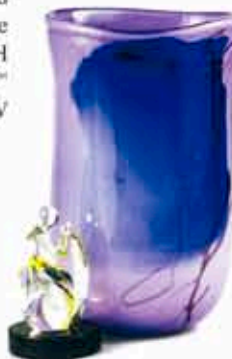

T Brian Ashby: Expressive, hand blown glass, original sculptures, colourful vessels. Informative demonstrations of centuries old techniques in the hot glass studio. Also original paintings. **Kathy Ashby**: Kathy will be creating delicate glass miniatures at the torch (lampworking); custom orders upon request. Something for everyone. 11 km north of Bracebridge on Muskoka Rd. 4, east side; or 11 km south of Hwy 141-35 Junction. RR 6, Stn. Main, Bracebridge, P1L 1X4. (705) 385-2989. Hours: Usually open (seasonal), please call. email: ashby@surenet.net



"Cinderella's Coach and Horses"
Glass sculpture
12"L x 5"W x 6"H

"Old Friends"
Acrylic
20"L x 15"H



U D. A. Dunford Realism Painter, Oils, Acrylics and Watercolour of Muskoka Waterscapes 4 km north of Bracebridge on Muskoka Rd. #4, RR 2 Bracebridge, P1L 1W9. (705) 645-3510. Hours: Appointment only



"Decorative Vase, Small Bird Bath, Urn Planter" Bird Bath 28"H, Basin 16"W Hypertufa

V Garden Scapes by Jim Bird. Jim Bird offers a unique selection of fountains, bird baths, planters and wall sconces cast from handmade molds out of hypertufa, a mixture of sand, peat-moss, and cement. This medium gives each piece a look of age and lends itself to further antiquing in the garden as moss and algae colonize the surfaces. In Bracebridge take Manitoba St. (the main street) north to the second street past Hwy. 118. Turn right on Liddard St., which becomes South Muskoka Drive, on the right #23, 23 S. Muskoka Dr. Bracebridge P1L 1M4, (705)645-6051 Hours: By appointment only. email:jimcin@muskoka.com



"Maple Leaf in Silver, Pendant & Earrings"



W Stan W. Tait. Stan W. Tait Jewellery is showing a complete selection of hand made classic contemporary silver and gold jewellery. Stan's studio and gallery are located within walking distance of downtown Bracebridge at 57 Taylor Rd., 2 km west off Hwy 11 at the Taylor Rd. exit, or 2 blocks north of Manitoba St. on Taylor Rd. P.O. Box 105 Bracebridge, P1L 1T5. (705) 646-1454. Hours: Open 10 a.m.-4:30 p.m. Mon.-Sat., all year. Email: stantait@sympatico.ca



"Teapot"
Stoneware
8"

X Linda Hrynyk Pottery. Linda Hrynyk produces a wide range of pottery items in high-fired stoneware, both functional and 'one of a kind', for your home, cottage, and garden. 2 km west of Gravenhurst on Hwy, 169 to 310 North St. Box 735, Gravenhurst, P1P 1V1. (705) 687-6521. Hours: June-Sept., Wed.-Sat., 10 a.m.-4 p.m.; Oct.-May, by chance or appointment.



"Chip On His Shoulder"
Stoneware Clay
18"W x 24"H

Y Jonathan Bullock. Medieval Stoneware Pottery. Meticulously hand-carved functional stoneware richly glazed in jewel tones and bronze accent glazes. Created with a medieval flare for the dinner table, home decor or the garden. Downtown Gravenhurst, 1 street east of the Opera House just south of the Independent Grocer (corner of First St. S. and Royal St.). Look for the big blue house. 210 First St. South, Gravenhurst, P1P 1H5. (705) 687-3936. Hours: June-Oct., Tues.-Sat. some Sundays 10 a.m.-5 p.m.; Nov.-May, by appointment. email: jbullock@surenet.net



"Jewellery Collage"
Gold Ring, Earrings-Amythyst & Gold Pendant-Amythyst & Silver

Z Penny Varney, Jewellery. Original custom designs in silver, gold, niobium and other materials. Commissions and repairs accepted. Studio located on Simpson Rd. 4 km north of Gravenhurst off Bethune Dr. (District Rd. #41), Box 472, Gravenhurst, P1P 1T8. (705) 687-2071. Hours: Studio is open only for the Tour or by appointment.



"Candle Holder"
Wrought Iron
26"L x 4.5"H

AA The Artisan's Gallery. Wayne Church's metal studio offers distinctive, one-of-a-kind sculptures and unique forged furnishings and accessories. Located on the west side of Hwy 11; northbound turn back 3 km from Sparrow Lake Route D overpass; southbound, 15 km from Gravenhurst. Box 88, Severn Bridge, POE 1N0. (705) 689-6121. Hours: May-Dec., Mon.-Sat. 10 a.m.-5 p.m., Sun. 2 p.m.-5 p.m., closed Wed.; Jan.-Apr., by appointment.



24th Annual Muskoka Autumn Studio Tour

September 28th & 29th, 2002
10a.m. to 6 p.m.

MORE INFO AT OUR WEBSITE
www.muskoka.com/tour

24th Annual Muskoka Autumn Studio Tour



September 28th + 29th, 2002
10 a.m. to 6 p.m.

Ontario's original Studio Tour is organized and funded by the participating studios. An opportunity for you to visit the artists and craftspeople of Muskoka and see their work in the context of their studios. You must supply transportation, but start and end this FREE tour where you like. Due to parking limitations, bus tours are not advised. Please Note: Some studios may be closed for preparations just prior to the Tour. Our website: www.muskoka.com/tour For your own or extra copies of this brochure, send a stamped, self-addressed #10 (business) envelope to: MUSKOKA AUTUMN STUDIO TOUR, c/o CHARLES KNAPP, RR 4, GB #413, HUNTSVILLE ON, P1H 2J6

- A Catherine O'Mara
- B Brenda Wainman Goulet
- C Charles Knapp
- D Ken Birss
- E Eric Lindgren
- F Marni Martin
- G Janet Stahle-Fraser
- H John Murden
- I Don Thur
- J Linda McDermott
- K Linda Wright
- L Ed Novak
- M Bill Hunnisett
- N Elizabeth Robinson
- O Simon Bisley
- P Jim Carter
- Q Lorraine Eidlitz
- R Jon Partridge & Suzann Partridge
- S Stephen Sprague
- T Brian Ashby & Kathy Ashby
- U D. A. Dunford
- V Jim Bird
- W Stan W. Tait
- X Linda Hrynyk
- Y Jonathan Bullock
- Z Penny Varney
- AA Wayne Church

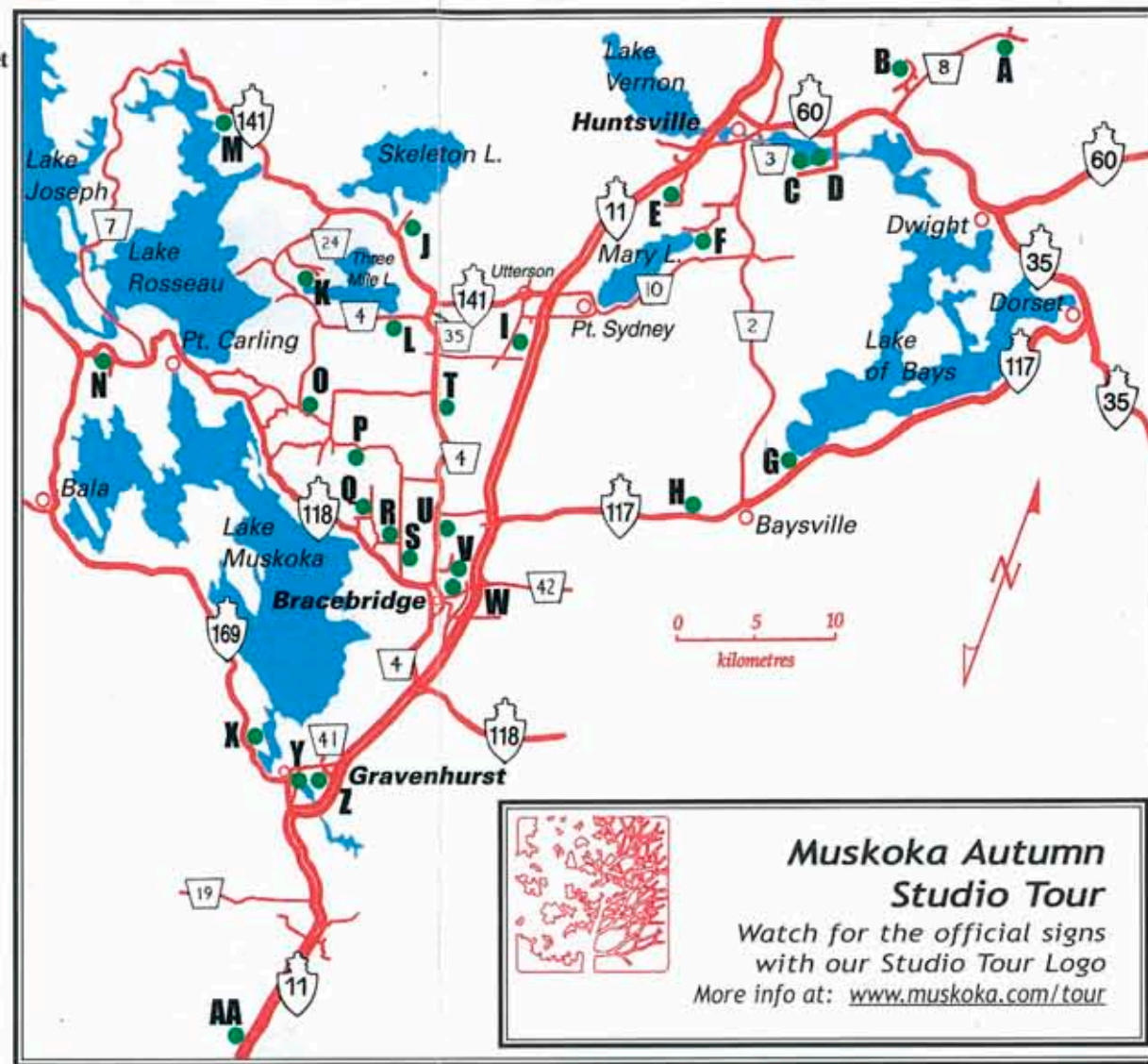

Muskoka Autumn Studio Tour
Watch for the official signs with our Studio Tour Logo
More info at: www.muskoka.com/tour

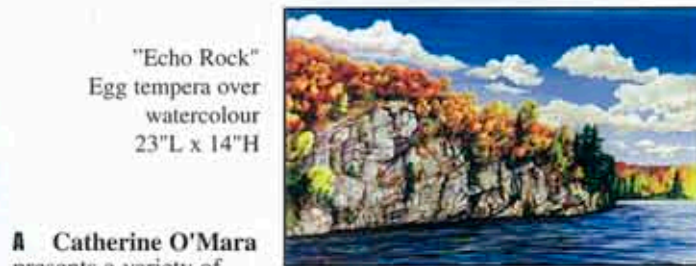

"Echo Rock"
Egg tempera over watercolour
23"L x 14"H

A Catherine O'Mara presents a variety of styles and mediums, dramatic Algonquin oils together with nostalgic views of cottage life in watercolour and egg tempera. Commissions accepted. 12 km east of Huntsville along Hwy 60, at Limberlost Rd. (Muskoka Rd. #8), turn left (north), go 10 km, studio on the right. Fire number 1968. RR 4 Huntsville, P1H 2J6. (705) 635-2093. Hours: By chance or appointment. email: catherine_omara@yahoo.ca

B Brenda Wainman Goulet, sculpture studio. Brenda explores Muskoka and Algonquin; the place, its past and its people, in her distinctive bronze on stone sculptures. Working from the very small to the very large - a trip to her studio allows you to discover all aspects of the bronze casting process. 12 km east of Huntsville along Hwy 60, at Limberlost Rd. (Muskoka Rd. #8), turn left (north), go 3 km to Upper Walker Lake Rd., turn left, then right at the stop sign. RR 4, Box 234, Huntsville, P1H 2J6. (705) 635-1996. Hours: Special Shows, by chance or appointment. email: bronzart@vianet.on.ca

"Blue Aurora"
Polished bronze on blue Sodalite
17" H x 7" D x 9" W



"Dragon Flies"
Stained glass
14"L x 14"H



C Charles Knapp. Charles will be featuring new lamps created for his upcoming design book, plus hangings and giftware. Custom work a specialty. Take Hwy 60, 4 km east from Huntsville to Canal Rd. (Deerhurst exit) and turn right. Turn right again at Y intersection. Go over the canal bridge and at the next Y intersection turn right onto Swallowdale Rd. Studio is second house on the right. RR 4, GB #413, Huntsville, P1H 2J6. (705) 789-8291. Hours: We are usually open to receive visitors but you may like to call ahead. email: ctknapp@hotmail.com



Evening at Fairy Lake
Oil 30"Lx24"H

D Ken Birss Silver Birch Studio. Oil paintings and wood sculpture. Ken uses distinctive colour and strong design to romanticize the landscapes of Algonquin Park and Muskoka. He works from oil field sketches to create finished canvases ranging in size from 8"x10" up to 40"x50". Originals and prints available. Take Hwy 60, 4 km east of Huntsville to Canal Rd/Deerhurst exit and turn right. Turn right at the Y intersection onto Canal Rd. Cross the bridge, come up the hill and turn onto Swallowdale. Follow Swallowdale, keep right at the Roe Rd fork (Lower Swallowdale) and follow the lakeshore to the last house on the left. 141 Roe Road, Box 414, RR#4, Huntsville, P1H 2J6. tel. (705)788-3463. Hours: By chance or by appointment. Email: birss@vianet.on.ca

"Stoneware platter"
Wheelthrown stoneware
16.75" dia x 1.5"



E Eric Lindgren. Lindgren Pottery presents handmade stoneware and raku pottery; sculptural and decorative pieces in addition to a line of functional pots, including square dinnerware, for the kitchen, table and garden; all designed for beauty and function. Tiles, too. Just south of Huntsville off Hwy 11. Turn east on Lindgren Road for 2 km. 320 Lindgren Rd. East, Huntsville, P1H 1Y6. (705) 789-2843. Hours: 10 a.m.-4 p.m. (Summer: Every day, Fall: Wed.-Sat.), or by chance or arrangement. email: eric@lindgrenpottery.com web: www.lindgrenpottery.com



"Take Root"
Handwoven Tapestry
59"H x 27"W

F Marni Martin, Fibre Studio. Brilliant and textural handwoven tapestries. Elegant and sensual capes, wraps and scarves created using hand-dyed yarns. Commissions welcomed. Take Muskoka Rd 2 (Brunel Rd.) to N. Mary Lake Rd. 5 km to Seelys Rd., 1st driveway on the right. 22 Seelys Rd., RR 2, GB#52, Huntsville, P1H 2J3. (705) 788-3263. Hours: Open year round by chance or appointment. email: fibrearts@surenet.net web: www.surenet.net/~fibrearts

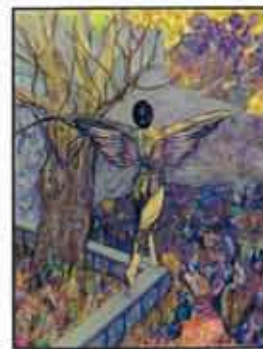

"Sand Box" Pastel
20"Lx 24"H

G Janet Stahle-Fraser, Tapawingo Studio. Original hand-pulled colour and monochrome woodcuts, etchings and monotypes. Also, acrylic and pastel paintings, hand-bound books and lots of cards. One km east of Baysville on Hwy 117 at #2781. Entrance with sign posted on north side 200 ft. from Birch Glen Road. Box 125, Baysville, POB 1A0. (705) 767-3594. Hours: Victoria Day Weekend - Thanksgiving, 11 a.m. - 4:30 p.m. most days. Call to be sure. Off season by chance or appointment. email: janet@tapawingostudio.on.ca web: www.tapawingostudio.on.ca

"Brand New Day"
Watercolour
21"L x 11"W

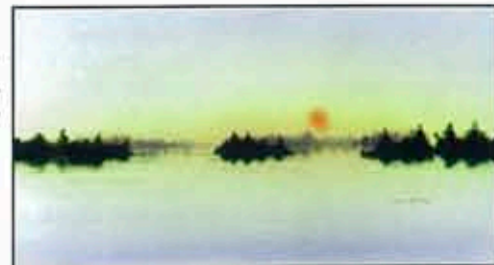

H John Murden. Professional artist in watercolour, acrylic and mixed media. John is recognized for his historical landscapes, Muskoka scenes and commissioned paintings of cottages. His versatility and use of strong colour are evident in his range of styles and techniques. The studio gallery is located 2 km west of Baysville on Hwy 117 at Earth Park Rd. Follow the blue Ontario Tourism signs north of Bracebridge on Highway 11. Box 141 Baysville POB 1A0 (705) 767-2578, toll-free (877) 687-3367. Studio Hours are from 10 a.m. to 3 p.m. Tuesday to Saturday (May-Oct.) or by appointment. You are welcome to view John's work online at www.murden.com Email: artist@murden.com



"Sugar Maple Burl"
4"H x 14" Dia.

I Don Thur - Woodturner. Knots and Burls to Bowls presents "Nature's creations in Muskoka wood" with a specialty in water-recovered wood circa 1600-1700 A.D. Follow Hwy 11 to Stephenson Rd.#4, 1 km west to Old Muskoka Rd., left (south) 1km. Or: Hwy 141 to Utterson Post Office, 3 km south to 3077 Old Muskoka Rd., Utterson POB 1M0. (705) 385-3454. Hours: By appointment or by chance. email: knotsburls@aol.com web: www.knotsburls.com

"Waking Dream"
Stained Glass
54"L x 24"W



J Linda McDermott, Torr Lith Stained Glass. Inspired by nature and colour, Linda creates "paintings" in glass. Lamp and window commissions accepted. Travelling west on Hwy 141, 5 km from junction with Muskoka Rd. 35, continue west and turn right at Skeleton Lake Rd. 2, then 100 yds. 1020 Skeleton Lake Rd 2, RR 1, Utterson, POB 1M0. (705) 385-0690. Hours: June-Oct., Tues.-Sat. 10 a.m.-3 p.m., Nov.-May by appointment. email: cmcdermott@accglobal.net



"Teapot, Mug & Butterdish"
Porcelain-Stoneware
9"H x 7"W

K Linda Wright, Northshore Pottery. Brightly decorated, functional pottery to suit cottage or city setting. A wide selection of items are available: mugs, teapots, bowls, dinnerware & much more. Near the Garden Centre, off Muskoka Road #24. 5 Km along Northshore Road, turn at Sandwood Road, 2nd driveway on the right. Box 176, Windermere, POB 1P0. (705) 769-2352. Hours: June-Oct. Tues-Sat. 10 a.m.- 4 p.m. Nov - May by chance or appointment. email: gibsona@vianet.on.ca

"Birches at Sunset"
Acrylic on board
48"L x 24"H

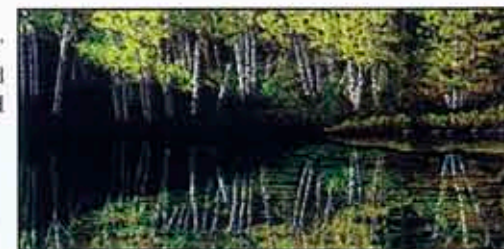

L Ed Novak - Artist. Acrylics and watercolours. Ed is known for his richly detailed landscapes and still lifes. Ed's landscape paintings focus on the movement of light on the water, rocks and trees, to create a mood and atmosphere that is uniquely Muskokan. He is also well known for his still life paintings of fruits, flowers and especially his glass objects. Prints also available. Commissions accepted. From Bracebridge, follow Musk. Rd. 4 16 kms. north, turn left at Windermere Rd.- 2.2 kms. 1261 Windermere Rd. R.R.2, Utterson, POB 1M0. (705) 385-2438. Usually open daily 11 a.m.- 5 p.m. Please call to make sure. email: novak@vianet.on.ca web: www.muskoka.com/ednovak