

# Muskoka Autumn Studio Tour



26th Annual  
September 25th - 26th, 2004  
10am to 6pm  
www.muskoka.com/tour

"Candle Holder with glass beads" Stoneware  
5H x 3W



**K** Linda Wright, Northshore Pottery. Brightly decorated, functional pottery to suit cottage or city setting. A wide selection of items are available: mugs, teapots, bowls, dinnerware much more. Temporary location- Ullswater Community Hall. West on Hwy.141, turn left at Road #24 (Deebank Rd.), left onto Old Parry Sound Rd. Box 176, Windermere, P0B 1P0. Hours: open for the tour. email: bonitamcgregor@hotmail.com

"Bowl with Pears" Watercolor  
32H x 42W



**L** Ed Novak - Artist. Acrylics and water colours. Ed is known for his richly detailed landscapes and still lifes. Ed's landscape paintings focus on the movement of light on the water, rocks and trees to create a mood and atmosphere that is uniquely Muskokan. He is also well known for his still life paintings of fruits, flowers and especially his glass objects. Prints also available. Commissions accepted. From Bracebridge, follow Muskoka Rd. 4, 16 kms north, turn left at Windermere Rd.- 2.2 kms. 1261 Windermere Rd. R.R.2, Utterson, P0B 1M0. (705) 385-2438. Usually open daily 11 a.m.- 5 p.m. Please call to make sure. email:ednovak@ednovak.com web: w.w.w.ednovak.com

"Gophers" Fired clay  
11H



**M** Elizabeth Robinson reveals her love of wildlife and a sense of humor with her creations. Her studio and home are located in the Old Glenwood Chapel in Glen Orchard. At #1021 West Whites Rd. off Hwy 118 (Near Hwy 169, watch for blue Ontario Hwy Signs). RR #3 Port Carling, P0B 1J0 (705) 765-7729. Open Thurs. - Mon. 10 a.m.-5 p.m., Closed Tues. - Wed. Other times by chance or appointment. Looking forward to familiar faces and new ones in the studio this year.

"Handblown glass" Bowl, Lamp & Perfume Bottle  
5.5H x 8W



**N** Simon Bisley, Simon Bisley Glass. Handblown glass, contemporary, functional and fun. Watch as Simon demonstrates the art of glassblowing, creating vibrantly coloured goblets, perfume bottles, paperweights, friendship balls, plates and more. Hwy 118 (Milford Bay), north on Hewlitt Rd., right on Falkenburg Rd., 2 km on left. RR 6, Bracebridge, P1L 1X4. (705) 764-1376. Hours: Tues.-Sun. 10 a.m.-6 p.m. email: bisglass@muskoka.com

"Candle Holder" Ironwork  
12H



**O** Jim Carter - Artist Blacksmith Inc. Celebrating 25 years of blacksmithing in Muskoka. Old methods, as well as new, are combined to produce unique functional ironwork for the home and garden. From Bracebridge take Manitoba St. north 6.5 km, then left on Falkenburg Rd. and go 6.5 km. or at Milford Bay, take Butter & Egg Rd. north 4.8 km, then right 2.3 km to 1435 Falkenburg Rd. Bracebridge, Ont. P1L 1X4. (705) 764-1445. Hours: By chance or appointment. Visitors always welcome. Best to call to be sure.

**P** Brian Ashby: Expressive, hand blown glass, original sculptures, colourful vessels. Informative demonstrations of centuries old techniques in the hot glass studio. Also original paintings. Kathy Ashby: Kathy will be creating delicate glass miniatures at the torch (lampworking); custom orders upon request. Something for everyone. 11 km north of Bracebridge on Muskoka Rd. 4, east side; or 11 km south of Hwy 141-35 Junction. RR 6, Str. Main, Bracebridge, P1L 1X4. (705) 385-2989. Hours: Usually open (seasonal), please call. email: ashby@surenet.net



"Glass Shoe" Glass sculpture  
7L x 2.5W x 4H

"Handblown glass" Landscape vase 12.5H x 4W  
"Hot Carved figures" 4H x 4W

"Brown Owl" Stoneware  
11H x 8W



**Q** Jon Partridge Pottery Ltd., est. 1973. Jon Partridge creates a quality selection of utilitarian stoneware, sculptural vessels, fountains, murals, and clay paintings. Suzann Partridge is a multi-media artist specializing in sculptures for garden and home as well as figurative drawings. 2 km west of Bracebridge on Hwy 118 to South Monck Drive, north 2 km to Partridge Lane, turn left to the first lane on the right. 1016 Partridge Lane, R.R. 1 Bracebridge, P1L 1W8. (705) 645-8618. June-Aug., Wed.-Sat. 10-5, other times by chance or appointment. email: pottery@muskoka.com



"Handbuilt Stoneware" 22"dia

"Paper Maché Sculpture" 26H



**R** Carola Grimm Studio: Whimsical sculptures from 10in. to 6ft. welcome you at Carola's new studio. As well, she offers paintings created in her own unique style, often combining painting, sculpture, found items and anything that wasn't moving. 4.5km west of Bracebridge on Hwy. 118, turn at Ziska Rd., 1/2 km turn right on Partridge Lane, to #1151 Partridge Lane, Bracebridge, P1L 1W8 (705)646-1181 Hours: By chance or call for current hours.

"Year of the Monkey" Stoneware Plate 8"dia



**S** "A man's reach should exceed his grasp, or what's a heaven for" said Robert Browning. Lorraine Eidlitz creates works in clay and varied media. This year's Tour sales in support of The Stephen Lewis Foundation, "Easing the pain of HIV-AIDS in Africa" Take Hwy 118 4km west of Bracebridge to Ziska Rd., go north 3km to junction, continue straight through 1 km to 1101 Baldwin Rd. RR 1 Bracebridge P1L 1W8. (705) 646-1944. Hours: July-Aug., Wed.-Sat. 10 a.m.-5 p.m., other times please call ahead.

"Carved Bird Bath 40" H 24"dia  
Hourglass Planter  
Stone & Vine Planter



"The Angel Pendant" 1H x .75W

**U** Stan W. Tait. Stan W. Tait creates wearable art! From his studio in the heart of Muskoka, Stan designs and produces classic contemporary sterling silver jewellery. Each piece is made by hand honouring the timeless tradition of individual craftsmanship. Clean flowing lines, harmony, balance and form result in jewellery that fits the body and satisfies the soul. Stan's new studio and gallery are located at 1013 Carlee Road Bracebridge, Box 105, P1L 1T5. Off Hwy 11 to Hwy 117 east, first left is Carlee Road, (705) 646-1454. Summer and Fall -11 a.m.- 4:00 p.m. Mon.-Sat., Year round by chance or appointment. Email: stantait@sympatico.ca Web:www.theangelpendant.com

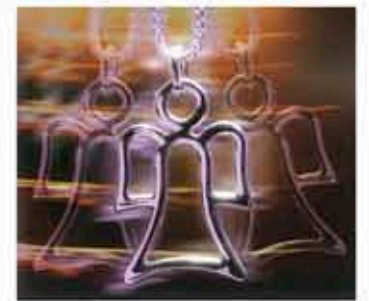

"Fireplace screen - Stained Glass 38W x 25H



**V** Artifex Coppersmithing & Stained Glass Inc. Richard & Christine Ellard. Travel the picturesque Fraserburg/Purbrook Rd., to discover a unique collection of stained glass, fused glass & copper work for the home & garden. "Art in Architecture." "If we don't have what you are looking for we do have the time to discuss custom work inspired and designed with you in mind." Located at #1070 Purbrook Rd., Bracebridge, 10km east on Fraserburg Rd. (Muskoka Rd. 14) turn right at Purbrook Rd. and follow for 1km. Hours: open all year but please call ahead. (705) 646-1394 Web:www.coppersmithing.ca

"Copper sink" 12H x 33W x 22D



"Handbuilt stoneware" Slab vase  
14H x 5W

**W** Linda Hrynyk Pottery. Linda Hrynyk produces a wide range of pottery items in high-fired stoneware, both functional and 'one of a kind', for your home, cottage, and garden. 2 km west of Gravenhurst on Hwy 169 to 310 North St. Box 735, Gravenhurst, P1P 1V1. (705) 687-6521. Hours: June-Sept., Wed.-Sat., 11 a.m.-4 p.m.; Oct.-May, by chance or appointment.

"Condiment Dorry Boats" Stoneware-wheel thrown  
7.5L x 5.5W



**X** Jonathan Bullock. Medieval Stoneware Pottery. Meticulously hand-carved functional stoneware richly glazed in jewel tones and bronze accent glazes. Created with a medieval flare for the dinner table, home decor or the garden. Downtown Gravenhurst, 1 street east of the Opera House just south of the Independent Grocer (corner of First St. S. and Royal St.) Look for the big blue house. 210 First St. South, Gravenhurst, P1P 1H5. (705) 687-3936. Hours: Open May to Dec. Tuesdays to Sundays 10:00am - 5:00pm Jan. to Apr. by chance or appointment. email: jbullock@surenet.net

"Rings and Gold Chain" with semi precious



**Y** Penny Varney, Jewellery. Original custom designs in silver, gold, niobium and other materials. Commissions and repairs accepted. Studio located on Simpson Rd. 4 km north of Gravenhurst off Bethune Dr. (District Rd. #41). Box 472, Gravenhurst, P1P 1T8. (705) 687-2071. Hours: Studio is open only for the Tour or by appointment.





# 26th Annual Muskoka Autumn Studio Tour September 25th - 26th, 2004 10am to 6pm

## Muskoka Autumn Studio Tour September 25th - 26th, 2004

Join the 28 artists and craftspeople of Muskoka in their studios and showrooms for the 26th year. Listen to the rhythmic seasaw of sandpaper for a fine wood finish and the hum of the potter's wheel as a lump of clay is squeezed and pulled into a bowl. Be mesmerized by the roar of a furnace full of molten glass that awaits the magical dip of the blow rod and observe the keen concentration of the jeweller as the hammer taps and bends the curve of a shiny silver bracelet. Fly along with the paintbrush as it adds the blue sky on the canvas and with the sizzle of the solder as it flows over the fine design of a stained glass window. Watch as the hammer forges glowing red iron or tools a copper sheet. Touch the cool curves of a sculpture poured from molten bronze. Let your senses come alive. We invite you.

Canada's original Studio Tour organized and funded by the participating studios is an opportunity for you to visit the artists and craftspeople of Muskoka and see their work in the context of their studios. You must supply transportation. Due to parking limitations, bus tours are not advised. Start and end this FREE tour where you like.

Please Note: Some studios may be closed for preparations just prior to the Tour.  
Our website: [www.muskoka.com/tour](http://www.muskoka.com/tour)  
For your own or extra copies of this brochure, send a stamped, self-addressed #10 (business) envelope to: Muskoka Autumn Studio Tour c/o Jon Partridge, R.R. #1, Bracebridge, ON. P1L 1W8



"Undone"  
Bronze & Stone  
20"H x 16"W x 12"D

**A** Brenda Wainman Goulet, sculpture studio. This year, in addition to her distinctive bronze on stone landscapes, Brenda is sculpting a life-size bronze statue of Canada's famous painter - Tom Thomson. Enjoy learning how this sculpture and others are

cast into bronze at her lakeside studio/gallery 12 km east of Huntsville along Hwy 60, at Limberlost Rd. (Muskoka Rd. #8), turn left (north), go 3 km to Upper Walker Lake Rd., turn left, then right at the stop sign. #1071 E. Walker Lake Rd. RR 4, Huntsville On., P1H 2J6. (705) 635-1996. Hours: Special Shows, by chance or appointment. email: [bronzart@vianet.on.ca](mailto:bronzart@vianet.on.ca)

"Rebecca Creek" Egg Tempera  
on Gessoed Masonite  
20"H x 18"L



**B** Catherine O'Mara, egg tempera artist. "To say that tempera paintings have a brilliant luminous quality, jewel like tones and a pleasing, faintly glossy finish will give you an idea of this medium's characteristic look, but it has to be seen to be appreciated". Commissions accepted. 12 km east of Huntsville along Hwy 60, at Limberlost Rd. (Muskoka Rd. #8), turn left (north), go 10 km, studio on the right. Fire number 1968. RR 4 Huntsville, P1H 2J6. (705) 635-2093. Hours: By chance or appointment. email: [catherine\\_omara@yahoo.ca](mailto:catherine_omara@yahoo.ca)



Stained glass  
21"H x 21"W

**C** Charles Knapp, Charles started working with glass in 1974. Come and see what thirty years can do! Take Hwy 60, 4 km east from Huntsville to Canal Rd. (Deerhurst exit) and turn right. Turn right again at Y intersection. Go over the canal bridge and at the next Y intersection turn right onto Swallowdale Rd. Studio is second house on the right. #82 Swallowdale Rd. RR 4, Huntsville, P1H 2J6. (705) 789-8291. Hours: We are usually open to receive visitors but you may like to call ahead. email: [cknapp@hotmail.com](mailto:cknapp@hotmail.com) Web: [www.knappstainedglass.com](http://www.knappstainedglass.com)

"Dragonfly  
Trivet"  
Ash glaze 4" dia.



**D** Banished Moon Pottery. Michael Doxey is Artist, Technician and Alchemist. For home and garden, Michael's works are both functional and expressive and are finished with his signature Wood Ash Glazes. 5 Lorne St. N., Huntsville, P1H2G1. From Hwy. 11 take Muskoka Rd 3 towards downtown, turn left onto Lorne St. just past flashing yellow light. or from Hwy. 60, turn at new lights closest to Hwy. 11 and follow new Centre Street extension through lights and over bridge. Pass church on left and turn right onto Caroline St., then left onto Lorne. Hours: May to end of December, Tues.-Sat. 10-6 or by appointment. (705) 787-1804

"Platter and Teapot"  
Stoneware  
Platter 16.5" dia  
Teapot 9.5"H



**E** Eric Lindgren. Lindgren Pottery presents handmade stoneware and raku pottery: sculptural and decorative pieces in addition to a line of functional pots, including square dinnerware, for the kitchen, table and garden, all designed for beauty and function. Sinks and tiles, too. Just south of Huntsville off Hwy 11. Turn east on Lindgren Road for 2 km. 320 Lindgren Rd. East, Huntsville, P1H 1Y6. (705) 789-2843. Hours: 10 a.m.-4 p.m. (Summer: Every day, Fall: Wed.-Sat.), or by chance or arrangement. email: [eric@lindgrenpottery.com](mailto:eric@lindgrenpottery.com) web: [www.lindgrenpottery.com](http://www.lindgrenpottery.com).



"Sugar Maple Burl"  
18"Dia. - 7"H

**H** Don Thur - Woodturner. Knots and Burls to Bowls presents "Nature's creations in Muskoka wood" with a specialty in water-recovered wood circa 1600-1700 A.D. Follow Hwy 11 to Stephenson Rd.#4, 1 km west to Old Muskoka Rd., left (south) 1 km. or Hwy 141 to Utterson Post Office, 3 km south to 3077 Old Muskoka Rd., Utterson P0B 1M0. (705) 385-3454. Hours: By appointment or by chance. email: [knotsburls@aol.com](mailto:knotsburls@aol.com) web: [www.knotsburls.com](http://www.knotsburls.com)

Stained Glass  
24"W x 14"H



**I** Linda McDermott, Torr Lith Stained Glass. Inspired by nature and colour, Linda creates "paintings" in glass. Window and lamp commissions accepted. Travelling west on Hwy 141, 5 km from junction with Muskoka Rd. 35, continue west and turn right at Skeleton Lake Rd. 2, RR 1, Utterson, P0B 1M0. (705) 385-0690. Hours: Victoria Day weekend - Thanksgiving, 10 a.m.-3 p.m., most days. Call to be sure, other times by chance or appointment. email: [lmcdermott@orrlithstainedglass.com](mailto:lmcdermott@orrlithstainedglass.com) web: [www.torrllithstainedglass.com](http://www.torrllithstainedglass.com)

"Sunrise"  
Oil Pastel  
23"H x 16"W

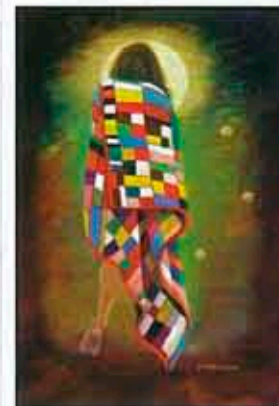

**F** Janet Stahle-Fraser, Tapawingo Studio. Original hand-printed woodcuts, etchings and monotypes. Also, pastel and acrylic paintings, hand-bound books and lots of art cards. New CD released of my artwork. One km east of Baysville on Hwy 117 at #2781. Entrance with sign posted on north side 200 ft. from Birch Glen Road. Box 125, Baysville, P0B 1A0. (705) 767-3594. Hours: Victoria Day weekend - Thanksgiving, 11 a.m. - 5:00 p.m. most days. Call to be sure. Off season by chance or appointment. email: [janet@tapawingostudio.on.ca](mailto:janet@tapawingostudio.on.ca) web: [www.tapawingostudio.on.ca](http://www.tapawingostudio.on.ca)

"Windermere the 11th Hole"  
Mixed Media 18"H x 24"W

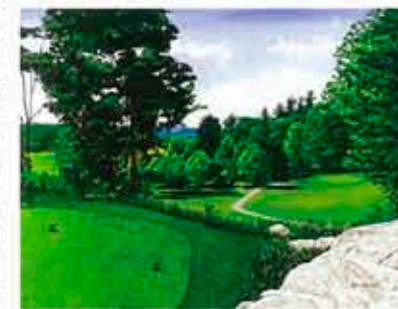

**G** John Murden. Professional artist in watercolour, acrylic and mixed media. John is recognized for his historical landscapes, Muskoka scenes and commissioned paintings of cottages and antique boats. His versatility and use of strong colour are evident in his wide range of styles and techniques. The studio gallery is located 2 km west of Baysville on Hwy 117 at Earth Park Rd. PO Box 141 Baysville P0B 1A0 (705) 767-2578, toll-free (877) 687-3367. Studio Hours are generally from 10 a.m. to 3 p.m. Tuesday, Thursday - Saturday (May-Oct.) or by appointment. You are welcome to view John's work online at [www.murden.com](http://www.murden.com) Email: [john@murden.com](mailto:john@murden.com)

"Maple Root"  
Northern Hawk Owl  
37" W x 12.5"H



**J** Bill Hunnisett, Woodcarver, Stonecarver. Wildlife, figures and fantasy pieces. Specialty carving driftwood + roots; outdoor stone sculptures. West on 141 turn left at Fry Rd., 5.5km past Bent River, 6km from town of Rosseau. RR#1 Utterson, Ont., P0B 1M0 (705) 732-6323 Hours: Studio is open only for the tour or by appointment.

Photography, Design & Layout:  
Paul Bennett, Bracebridge Photo & Graphics



- A Brenda Wainman Goulet
- B Catherine O'Mara
- C Charles Knapp
- D Michael Doxey
- E Eric Lindgren
- F Janet Stahle-Fraser
- G John Murden
- H Don Thur
- I Linda McDermott
- J Bill Hunnisett
- K Linda Wright
- L Ed Novak
- M Elizabeth Robinson
- N Simon Bisley
- O Jim Carter
- P Brian Ashby & Kathy Ashby
- Q Jon Partridge & Suzann Partridge
- R Carola Grimm
- S Lorraine Eidlitz
- T Jim Bird
- U Stan W. Tait
- V Richard & Christine Ellard
- W Linda Hrynyk
- X Jonathan Bullock
- Y Penny Varney

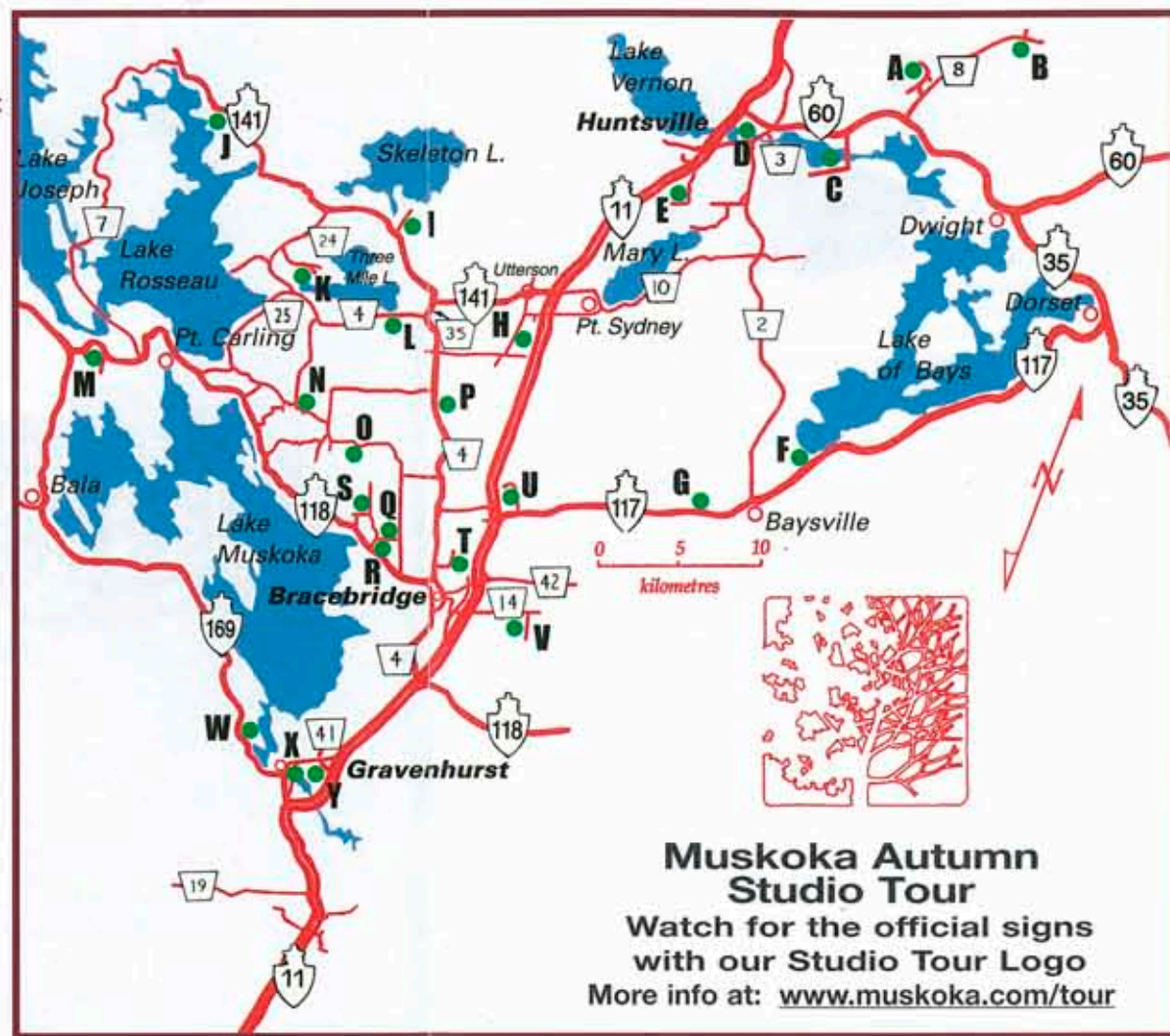

**Muskoka Autumn  
Studio Tour**  
Watch for the official signs  
with our Studio Tour Logo  
More info at: [www.muskoka.com/tour](http://www.muskoka.com/tour)