

L ELIZABETH ROBINSON



Come explore the property and see the hand-built sculptures hidden in the trees and gardens. Unique gifts for cottage and garden décor. Elizabeth's studio and home is located in the Old Glenwood Chapel in Glen Orchard.
705-765-7729
1021 West White's Rd, RR 3,
Port Carling POB 110

Off Hwy 118, near Hwy 169 - Watch for the blue Ontario hwy signs.

Hours: June - Sept, Thursday to Monday, 10 - 5

Closed Tuesday and Wednesday.

M SIMON BISLEY

Hand-blown glass - contemporary, functional and fun. Watch as Simon demonstrates the art of glassblowing, creating vibrantly coloured goblets, perfume bottles, paperweights, friendship balls, plates and more. 705-764-1376 bigglass@muskoka.com
1888 Falkenburg Rd, RR 6, Bracebridge P1L 1X4

Hwy 118W (Milford Bay), north on Hewitt Rd, right on Falkenburg Rd, 2 km on left.



Hours:
Tues - Sun, 10 - 6

N JIM CARTER

Artist Blacksmith Inc. Old methods, as well as new, are combined to produce unique functional ironwork for the home and garden. www.muskokablacksmith.ca
705-764-1445 1435 Falkenburg Rd, Bracebridge P1L 1X4



From Bracebridge: take Manitoba St north 6.5 km, then left on Falkenburg Rd and go 6.5 km OR at Milford Bay, take Butter and Egg Rd north 4.8 km, then right 2.3 km to studio.

Hours: Open year round, by chance or by appointment.

O ASHBY GLASS STUDIOS

Brian Ashby: expressive, hand-blown glass, original sculptures, and colourful vessels. Experience informative demonstrations of centuries-old techniques in the hot glass studio. Also original paintings. Kathy Ashby: Glass miniatures are created at the torch (lampworking) Custom orders available upon request. Something for everyone! 705-385-2989. ashby@surenet.net
2415 Manitoba St, RR 6, Stn Main, Bracebridge P1L 1X4



11 km north of Bracebridge on Muskoka Rd 4, east side OR 11 km south of Hwy 141 & 35 junction.

Hours: usually open Please call ahead.

P D. A. DUNFORD

Realism painter, oils, acrylics, and watercolour of Muskoka waterscapes.



705-645-3510
1121 Manitoba St,
RR 2, Bracebridge
P1L 1W9

4 km north of Bracebridge on Muskoka Rd 4.

Hours: By appointment.

Q STEPHEN SPRAGUE

Stephen Sprague: Designer-maker of fine furniture. The showroom features post and rung chairs in the Appalachian tradition, dining tables, and imaginative home accents. An extensive inventory of choice native hardwoods collected over thirty years provides inspiration for personal commissions. Visitors are always welcome to explore design possibilities, view work in progress, or take a ride in a rocker! 705-645-6697 sprague@sympatico.ca
1150 South Monck Dr, Bracebridge P1L 1W8

From Hwy 118, 1 km west of Bracebridge, to South Monck Dr, go north 1.5 km, studio on right-hand side.

Hours: By chance or appointment.



R JON PARTRIDGE POTTERY LTD. EST 1973

Jon Partridge designs and creates murals, fountains, framed clay paintings, sculptural vessels and functional pottery using stoneware clay. Suzann Partridge is a multi-media artist specializing in sculptures for the garden and home as well as in figurative drawings. pottery@muskoka.com
705-645-8618
1016 Partridge Lane,
RR 1, Bracebridge P1L 1W8

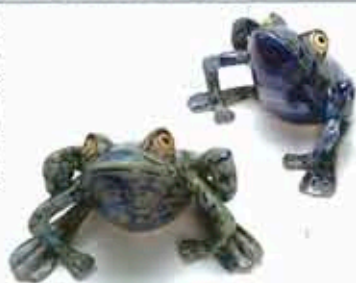

2 km west of Bracebridge on Hwy 118 to South Monck Dr, north 2 km to Partridge Lane, turn left to the first lane on the right.

Hours: June - Aug,
Wed - Sat 10 - 5,
or by appointment.

S WENDY MOSES

Abstract Expressionist paintings - bright, bold and beautiful - awaiting your arrival, to awaken and enhance your imagination, in a charming countryside setting. 705-645-2093
The Alexandra Luke Gallery,
1086 Partridge Lane,
Bracebridge P1L 1W8



Take Hwy 118 W, exit Ziska Rd, turn right on to Partridge Lane and follow the signs.

Hours: July - Aug, 10 - 5 most days
Please call to be sure.
Off-season: By chance or appointment.

T CAROLA GRIMM STUDIO

Whimsical paintings, sculptures and folk-art welcome you at Carola's home studio and showroom. 705-646-1181
carolagrimm@vianet.ca
1151 Partridge Lane,
Bracebridge P1L 1W8



4.5 km west of Bracebridge on Hwy 118, turn at Ziska Rd, turn right on Partridge Lane.

Hours: By appointment.

U JIM BIRD

Jim Bird offers a unique selection of fountains, bird baths, planters and wall sconces cast from handmade molds out of hypertufa, a mixture of sand, peatmoss and cement. This medium gives each piece a look of age and lends itself to further antiquing in the garden as moss and algae colonize the surfaces. 705-645-6051
23 South Muskoka Dr, Bracebridge P1L 1M4



Take Manitoba St north to the 2nd street past Hwy 118, turn right on Liddard St, which becomes South Muskoka Dr, on the right.

Hours: By appointment.

V STAN W. TAIT

Stan W. Tait designs and creates "Wearable Art". A visit to Stan's studio will introduce you to a complete selection of his renowned sterling silver jewellery. Enjoy Stan's "Muskoka Pine Tree" collection, his famous "Inukshuks", and his nationally recognized "Angel Pendant". Stan's work has been worn and celebrated by thousands of delighted and satisfied visitors from Ontario, Canada, and around the world. www.theangelpendant.com 705-646-1454
stantait@theangelpendant.com
1013 Carlee Rd, Box 105, Bracebridge P1L 1T5

Off Hwy 11 at Hwy 117, head east, first left is Carlee Rd

Hours: July - August, 11 - 4,
Mon - Sat
Open all year by chance or appointment.



W ARTIFEX COPPERSMITHING & STAINED GLASS INC.

Richard Ellard - Coppersmith & Christine Ellard - Glass Artist
A creative business that partners custom copper & glass to create beautiful, inspiring works using traditional techniques and new and innovative designs. www.coppersmithing.ca
705-646-1394
1070 Purbrook Rd, Bracebridge P1L 1X3

From Hwy 11 exit Taylor Rd, follow Cedar Lane to Fraserburg Rd (Muskoka Rd 14) and follow signs for 10 km east, turn right at Purbrook Rd, look for 1070 - second driveway on right. NOTE: You cannot access Fraserburg Rd from Hwy 11. You must use Cedar Lane or Taylor Rd, exit on Cedar Lane and then proceed to Fraserburg Rd SEE MAP INSERT



Hours: By appointment.

X LINDA HRYNYK POTTERY

Linda Hrynyk has been creating beautiful handmade pottery, perfect for your home, cottage and garden for 22 years now. Upon a visit to her gallery, you will find a range of glazes from soft blues, golds and blacks to a mix of grey-green and blue tones. Something for everyone!

705-687-6521
310 North St, Box 735, Gravenhurst P1P 1V1

Travel 2 km west of Gravenhurst on Hwy 169 to 310 North St

Hours: June - Sept
Wed - Sat, 11 - 4
Oct - May: Please call ahead.



Y JOHNATHAN BULLOCK

Medieval Stoneware Pottery. Meticulously hand-carved functional stoneware, richly glazed in jewel tones and bronze accent glazes. Created with a medieval flare for home décor or the garden. 705-687-3936 210 First St S, Gravenhurst P1P 1H5



Downtown Gravenhurst, 1 street east of the Opera House just south of the Independent Grocer (corner of First St and Royal St) Look for the big blue house.

Hours: May - Dec, Tues - Sun, 10 - 5.
Jan - Apr Please call for appointment.

Z PENNY VARNEY

Original custom designs in silver, gold, niobium, and other materials. Commissions and repairs accepted. 705-687-2071 varney@muskoka.com
1024 Simpson Rd, Box 472, Gravenhurst P1P 1T8

Studio is located on Simpson Rd, 4 km north of Gravenhurst off Bethune Dr (District Rd 41)



Hours: Studio is open only for the tour or by appointment.

MUSKOKA AUTUMN STUDIO TOUR | 2005



EXPERIENCE CANADA'S OLDEST TOUR



SEPTEMBER 24 & 25 | 10 AM - 6 PM

27TH ANNUAL

WWW.MUSKOKA.COM/TOUR

A YEAR-ROUND STUDIO GUIDE

27th Annual Muskoka Autumn Studio Tour

September 24 - 25, 2005

10am - 6pm

Front Cover: Bowl - Don Thur, Plate - Eric Lindgren,
Glass Bottle - Simon Bisley, Painting - Catherine O'Mara

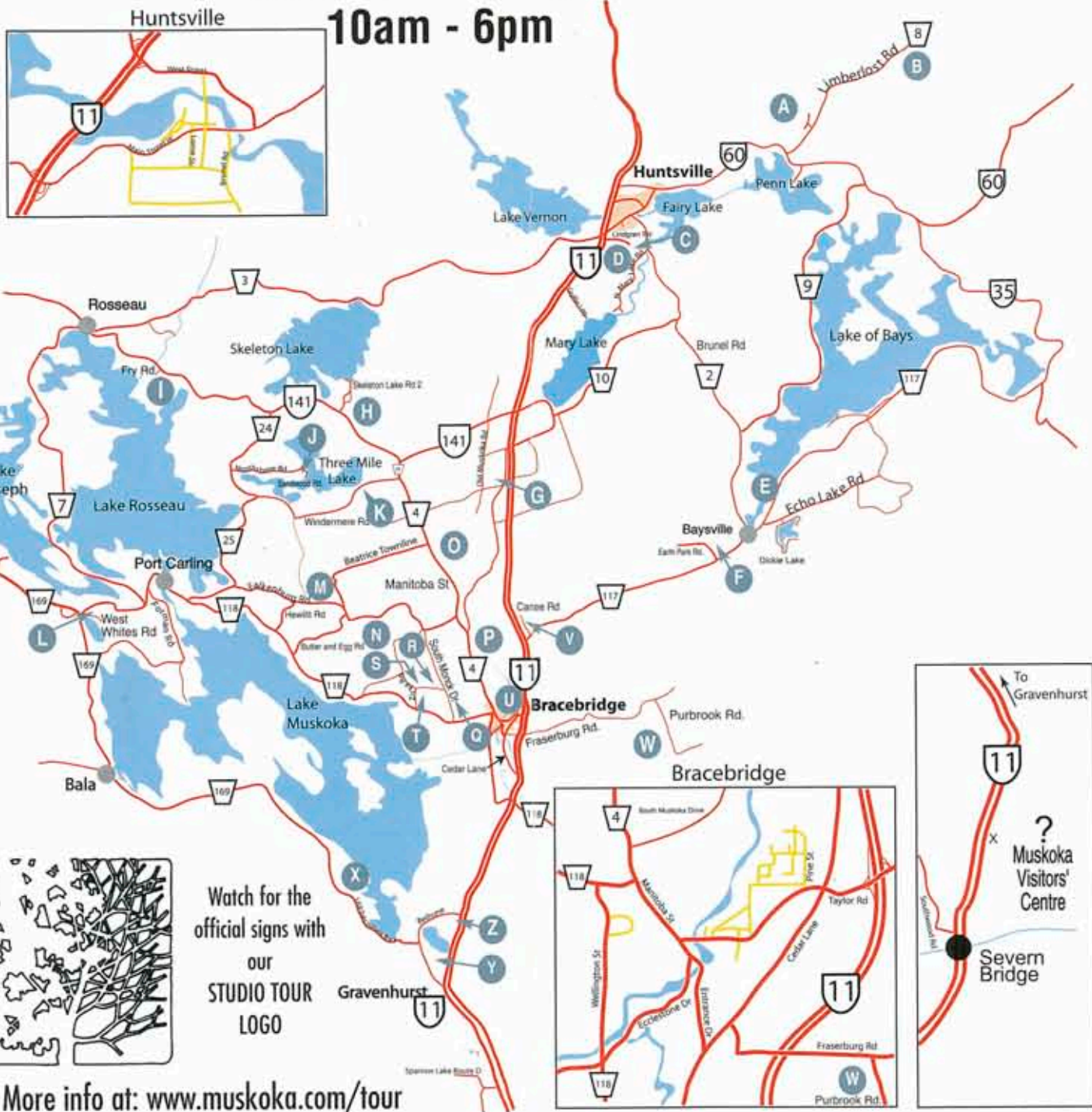

More info at: www.muskoka.com/tour

You are invited to experience Canada's oldest studio tour taking place during the beautiful fall season in Muskoka. The free self-guided tour is organized and funded by the participating studios. Meet the artists, see their work, and visit their studios and showrooms. This brochure will help you find your way to us. We look forward to seeing you.

A. BRENDA WAINMAN GOULET

Brenda's scenic lakeside gallery and studio showcase her distinctive bronze on stone landscapes. Her fanciful figures and imaginative use of bronze will intrigue you. Visit her studio and workshop and discover how the artist transforms idea into bronze.

www.brendawainmangoulet.com
bronzart@vianet.on.ca
705-635-1996
1071 East Walker Lake Dr, RR 4,
Huntsville P1H 2J6



12 km east of Huntsville along Hwy 60: Turn left onto Limberlost Rd, continue 3 km to Upper Walker Lk Rd, turn left, then right at stop sign to 1071.

Hours: By appointment or her online gallery

B. CATHERINE O'MARA

Catherine paints the wilds of Algonquin using the ancient medium of egg tempera. Her paintings have a brilliant, luminous quality and an intimate "in the woods" feeling.
www.gallery.catherineomara.com, 705-635-2093 catherine_omara@yahoo.ca
1968 Limberlost Rd, RR 4, Huntsville P1H 2J6.

12 km east of Huntsville along Hwy 60, turn left at Limberlost Rd, continue 10 km, Studio on right, 1968.



Hours:
By appointment.

C. MARNI MARTIN

Fibre studio. Brilliant and textural hand-woven tapestries. Elegant and sensual scarves, and wraps woven with hand-dyed yarns. Visit our new studio just minutes from Huntsville.
705-788-3263. fibreats@surenet.net 725 N Mary Lake Rd, Huntsville P1H 1S4
www.surenet.net/~fibreats.



Take Muskoka Rd, 2 (Brunel Rd) to N Mary Lake Rd follow for 1.5 km.

Hours: June - Aug., Thurs - Sat
10 - 4 or by appointment.

D. ERIC LINDGREN

Lindgren Pottery presents handmade stoneware and raku pottery: sculptural and decorative pieces in addition to a line of functional pots, including square dinnerware, for the kitchen table and garden, all designed for beauty and function. Sinks and tiles, too.

www.lindgrenpottery.com
705-789-2843
eric@lindgrenpottery.com
320 Lindgren Rd East, Huntsville
P1H 1Y6



Just south of Huntsville off Hwy 11. Turn east on Lindgren Rd for 2 km.

Hours: 10 - 4 (Summer: every day
Fall: Wed - Sat), or by appointment.

E. JANET STAHL-FRASER

Tapawingo Studio. Janet's love of exploring media is apparent in the diversity of materials and techniques she employs. Here you will find pastel, acrylic and encaustic paintings, woodcuts, etchings, monotypes, mixed media and art cards, all displayed in a cozy log setting.
www.tapawingostudio.on.ca 705-767-3594 janet@tapawingostudio.on.ca
2781 Hwy 117
Box 125, Baysville P0B 1A0



1 km east of Baysville on Hwy 117 at 2781 with sign posted on north side 200 ft from Birch Haven Rd.

Hours: Victoria Day - Thanksgiving,
11 - 5 most days. Call to be sure.

F. JOHN MURDEN

Professional artist in watercolour, acrylics and mixed media, John is recognized for his historical landscapes, Muskoka scenes, paintings of cottages and antique boats. His versatility and use of strong colour are evident in his wide range of styles and techniques. You are welcome to view John's art online at www.murden.com. 705-767-2578 or 877-687-3367



john@murden.com
1002 Earth Park Rd
P.O. Box 141, Baysville
P0B 1A0

2 km west of Baysville on Hwy 117 at Earth Park Rd

Hours: 10 - 3, Tues, Thurs - Sun
May to Oct Please call ahead.

G. DON THUR

Knots and Burls to Bowls present "Nature's creations in Muskoka wood" with a specialty in water-recovered wood circa 1600-1700 AD www.knotsburls.com 705-385-3454.
cell: 705-787-5190 knotsburls@aol.com 3077 Old Muskoka Rd, Utterson P0B 1M0

Follow Hwy 11 to Stephenson Rd 4, 1 km west to Old Muskoka Rd, then left (south) 1 km OR Hwy 141 to Utterson Post Office, 3 km south to studio.



Hours: By appointment or by chance

H. LINDA MCDERMOTT

Torr Lith Stained Glass. Linda captures the spirit of landscape painting in the medium of stained glass with custom designed work that is original and unique to each commission. Also represented are traditional to modern styles, and custom made lamps.
www.torrlithstainedglass.com
705-385-0690
lmcdermott@torrlithstainedglass.com
1020 Skeleton Lake Rd 2, RR 1, Utterson P0B 1M0



Traveling west on Hwy 141, 5 km from Muskoka Rd 35 junction, continue west and turn right at Skeleton Lake Rd 2.

Hours: By appointment.

I. BILL HUNNISETT

Woodcarver, stoncarver. Wildlife figures and fantasy pieces. Specialty carving driftwood and roots; outdoor stone sculptures.

705-732-6323

1040 Fry Rd, RR1, Utterson P0B 1M0

West on 141, turn left at Fry Rd, 5 km past Bent River, 6 km from town of Rosseau.

Hours: By appointment.



J. LINDA WRIGHT

Northshore Pottery. Always experimenting with new designs, Linda has 2 new lines of colourful pottery for your enjoyment—a playful floral design and a quiet, simple design—both in a variety of colours. A wide selection of functional pottery is available to suit city or country décor.
705-769-2352 lindawright_30@sympatico.ca 1056 Sandwood Rd, Box 176,
Windermere P0B 1P0



West on Hwy 141, turn left on to Hwy 24, go 4.5 km, turn left on to Northshore Rd, go 4.5 km, turn right on to Sandwood Rd 1056 is 2nd driveway on right.

Hours: June to October:
Thurs - Sun, 10 - 5

K. ED NOVAK

Artist - Acrylics and Watercolours. Ed is known for his richly detailed landscapes and still lifes. Ed's landscape paintings focus on the movement of light on the water, rocks and trees to create a mood and atmosphere that is uniquely Muskokan. He is also well known for his still life paintings of fruits, flowers and especially glass objects. Prints also available. Commissions accepted.
www.ednovak.com 705-385-2438 ednovak@ednovak.com
1261 Windermere Rd, RR 2, Utterson P0B 1M0

From Bracebridge: follow Muskoka Rd 4 for 16 km north, turn left at Windermere Rd, follow 2.2 km to studio.

Hours: open daily 11 - 5
Please call ahead.

